

PLAT OF SURVEY & TOPOGRAPHIC MAPPING
LOT 1 OF CERTIFIED SURVEY MAP NO. 4563

LOCATED IN PART OF THE SW 1/4 OF THE SW 1/4 OF SECTION 10, TOWN 1 NORTH,
RANGE 15 EAST, WALWORTH COUNTY, WISCONSIN

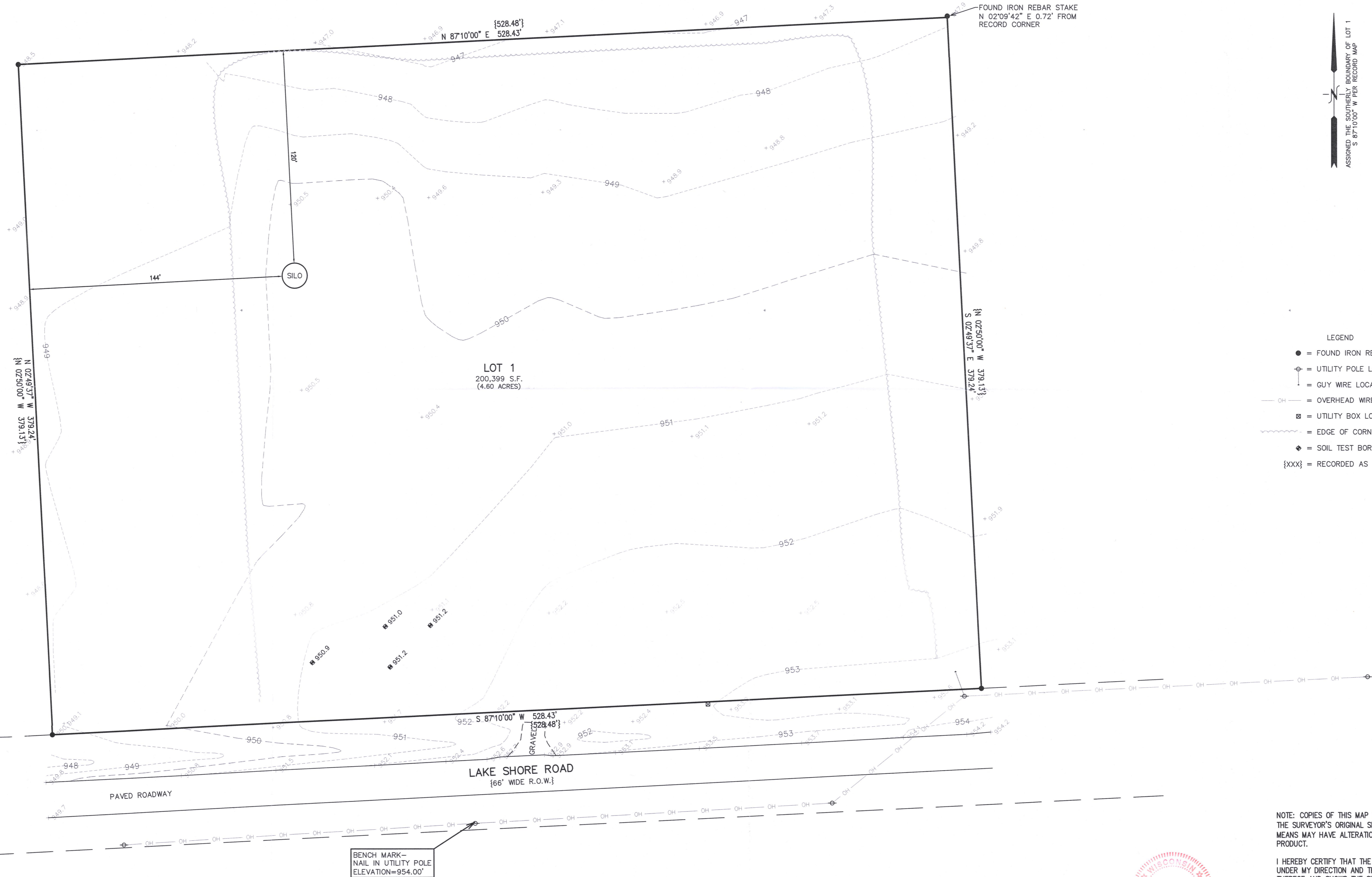

- LEGEND
- = FOUND IRON REBAR STAKE
 - ⊕ = UTILITY POLE LOCATED
 - = GUY WIRE LOCATED
 - OH — = OVERHEAD WIRES
 - ⊠ = UTILITY BOX LOCATED
 - = EDGE OF CORN FIELD
 - ◆ = SOIL TEST BORING LOCATED
 - {XXX} = RECORDED AS

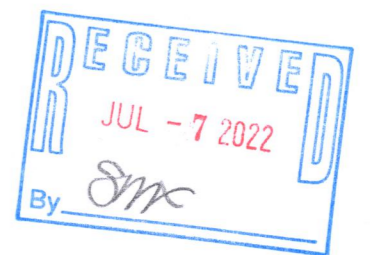

NOTE: COPIES OF THIS MAP TO WHICH THE FOLLOWING CERTIFICATE WILL APPLY SHOW THE SURVEYOR'S ORIGINAL SEAL AND SIGNATURE IN RED INK. COPIES BY ANY OTHER MEANS MAY HAVE ALTERATIONS WHICH DO NOT REPRESENT THE SURVEYOR'S WORK PRODUCT.

I HEREBY CERTIFY THAT THE ABOVE DESCRIBED PROPERTY HAS BEEN SURVEYED UNDER MY DIRECTION AND THAT THE ABOVE MAP IS A TRUE REPRESENTATION THEREOF AND SHOWS THE SIZE AND LOCATION OF THE PROPERTY AND ITS EXTERIOR BOUNDARIES. THIS SURVEY IS MADE FOR THE USE OF THE PRESENT OWNERS OF THE PROPERTY, AND ALSO THOSE WHO PURCHASE, MORTGAGE, OR GUARANTEE THE TITLE THERETO WITHIN ONE YEAR FROM THE DATE HEREOF.

DATED: 7/6/2022

Christopher A. Hodges
CHRISTOPHER A. HODGES P.L.S. 2760

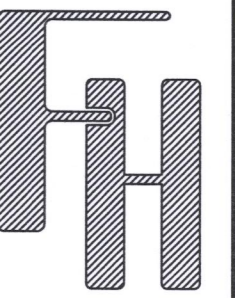

TOPOGRAPHIC SURVEY

W8450 LAKE SHORE ROAD
SHARON, WISCONSIN

— WORK ORDERED BY —
MIKE BARTZ
37621 89TH PLACE
TWIN LAKES, WI 53181

FARRIS, HANSEN & ASSOCIATES, INC.
ENGINEERING — ARCHITECTURE — SURVEYING

7 RIDGEWAY COURT P.O. BOX 437
ELKHORN, WISCONSIN 53121
OFFICE: (262) 723-2098 FAX: (262) 723-5886

REVISIONS

PROJECT NO.
9070.22
DATE
07/06/2022
SHEET NO.
1 OF 1

X:\PROJECTS\9070\9070_22\ACAD\9070_22.dwg

MAP SCALE IN FEET — ORIGINAL 1"=20'

AA4503-1

115-502